First
IELTS
only campus
in the
Philippines

PINES ACADEMY INTERNATIONAL

Best English as a Second Language School.
Share your dreams and share your success!

PINES INTERNATIONAL ACADEMY

PINES INTERNATIONAL ACADEMY

CEBU ACADEMY BLUE OCEAN

Cebu Blue Ocean Academy's unique teaching methods will help English learners discover a new and exciting way to love the English language.

CEBU BLUE OCEAN ACADEMY, Inc.

PINES ACADEMY INTERNATIONAL

ESL 课程
TOEIC 课程
商务课程

住宿容量
总容量: 250
单人间: 24 间
双人间: 42 间
四人间: 72 间
六人间: 120 间

PINES
MAIN SPEAKING CAMPUS

体验最佳的英语学习,选择PINES International Academy
PINES致力于将语言学习的你培养成全球竞争力人才。

PINES学院的特别之处

24 YEARS
自2001年以来拥
超过24年的教学经验

EOP
灵活的仅
限英语政策

国际学生

BRITISH COUNCIL IELTS™
雅思官方考试报
名与考试中心

ETS TOEIC
TOEIC 官方
考试报名与
考试中心

优质的教育与设施

校园设施

Clinic

Laundry Center

Test Center

1 on 1 Classroom

Dining Hall

Cafe

Pines 主校区宿舍

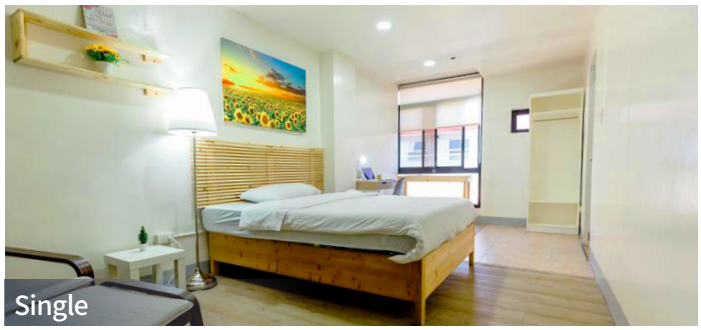
Single

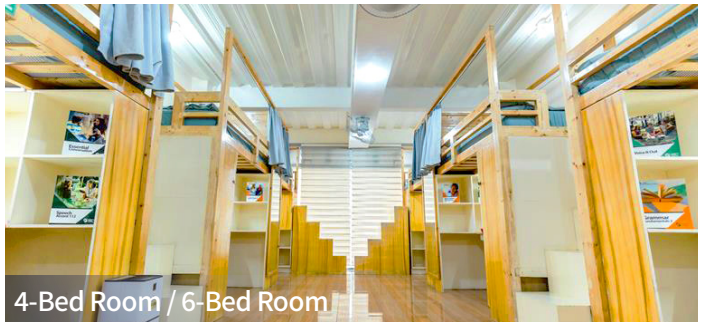
4-Bed Room / 6-Bed Room

五楼全新健身房

健身房开放时间表	
周一	12:00 - 22:00
周二至周日	06:00 - 22:00

健身教练时间表	
Pines免费提供专业的健身教练指导服务	
周一至周五	18:00 - 22:30

校园设施

瑜伽选修课时间表	
周三和周五	06:45 - 07:30

免费乒乓球

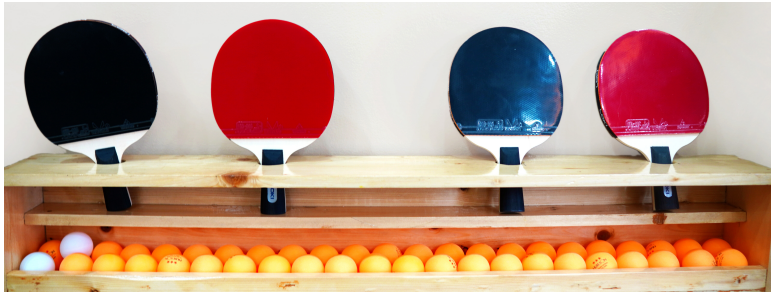

乒乓球区开放时间	
周一	12:00 - 22:00
周二至周日	08:00 - 22:00

MAIN SPEAKING COURSES

适合从初学者到高级水平的学生。学生可以自主选择4对1和1对1课堂的数量，旨在帮助学生沉浸在真实的英语环境中，在听、说、读、写各方面最大化使用英语。推荐给自主学习困难或希望在学院指定的时间表和严格管理系统下学习的学生。

ESL COURSES

课程名称	课程分配	一对一课程	四对一课程
POWER SPEAKING	1:1 课程 4节 4:1 课程 4节	Speaking, Vocabulary, Reading and Pronunciation, Grammar	Listening (2 Classes), Patterns and Expression, Discussion
INTENSIVE SPEAKING	1:1 课程 5节 4:1 课程 2节	Speaking, Vocabulary, Reading and Pronunciation, Grammar, Patterns and Expressions	Listening (2 Classes)
POWER ESL 7	1:1 课程 7节	Situational Speaking, Listening, Reading and Pronunciation, Idioms and Expressions, Writing in Practice	*Can choose 2 additional subjects. Speaking, Listening, Grammar, Pronunciation, Pattern, Reading, Discussion
POWER ESL 5	1:1 课程 5节	Situational Speaking, Reading and Pronunciation, Idioms and Expressions, Listening, Writing in Practica	*2 out of the 5 subjects can be changed to toher subjects. Speaking, Listening, Grammar, Pronunciation, Pattern, Reading, Discussion
LIGHT ESL 4 (Recommended for Seniors)	1:1 课程 4节	Speaking, Vocabulary, Reading and Pronunciation, Patterns and Expressions	*Group classes can be added.

SPECIAL COURSE

课程名称	课程分配	课程描述
GLOBAL IELTS YOUTH PROGRAM (13-17岁青少年)	1:1 课程 6节	Balanced Skills Training: Listening, Reading, Speaking, Writing. Beginner to Intermediate Level. Age-Appropriate Lessons. 2 hours of Option Classes. 4 Students + 1 Teacher dormitory (Homework and self-study until 10PM).

TOEIC COURSES 托业课程

课程名称	课程分配	一对一课程	四对一课程
TOEIC GUARANTEE	1:1 课程 4节 4:1 课程 4节	TOEIC Vocabulary, Reading Speed and Information Retrieval, Inference, Logic & Vocabulary in Context, and Grammar & Sentence Completion.	TOEIC Listening Comprehension, Reading Comprehension, and TOEIC Vocabulary.
TOEIC SPEAKING (TOS)	1:1 课程 4节 4:1 课程 2节	TOS Parts 1-3, TOS Parts 4-6, Reading Aloud Part 1, 1 class material can be selected.	Patterns and Expressions, TOS Tactics
TOEIC	1:1 课程 4节 4:1 课程 4节	Grammar Drills, TOEIC Reading, TOEIC Listening, 1 class material can be selected.	Listening (2 classes), Reading (2 classes)

FAMILY COURSES 家庭课程

课程名称	课程分配	一对一课程	四对一课程
FAMILY (PARENT COURSE)	1:1 课程 3节	Speaking, Reading and Pronunciation, Patterns and Expressions.	Group classes can be added.
FAMILY (JUNIOR COURSE)	1:1 课程 5节 4:1 课程 2节	Speaking (interactive), Grammar, Reading and Pronunciation, Patterns and Expressions, English Presentation.	Listening, Discussion *Night Option Classes: Vocabulary, Reading Aloud

BUSINESS COURSES 商务英语课程

课程名称	课程分配	一对一课程	四对一课程
PRACTICAL BUSINESS ENGLISH (PBE)	1:1 课程 4节 4:1 课程 3节	Business Oral Communication, Business Vocabulary, Patterns Used in Business, Business Grammar and Writing.	Listening (2 classes), Business English Basics
EXECUTIVE BUSINESS ENGLISH (EBE)	1:1 课程 5节	Business Oral Communication, Business Vocabulary, Business Writing, Business Discussion, Business Public Speaking, Business Interactive Listening.	

EB Pro量身定制的灵活斯巴达管理模式

1 灵活选择斯巴达模式 – 由专业教师团队带领，每天长达 14 小时

本课程专为那些难以自学并需要结构化教师监督的学生而设计。它非常适合那些希望在有限时间内沉浸在英语学习中的学生。通过 Pines 经过验证的重复训练模式，学生能够更快、更有效地提高英语流利度，确保学习成果可衡量。

- 注册费：PHP 5,000（共 60 小时，4 周课程）- 4周为一个周期，可根据学习状态灵活斯巴达模式。

2 课程时间表

时间	EB Pro Rookie (初级)	EB Pro Expert (高级)
07:00 - 07:40	Vocabulary Class 词汇课程	
08:10 - 18:00	Regular Class 常规课程	
19:00 - 19:40	Conversation Champions 会话冠军	Expressions Explorer 表达探索
19:50 - 20:30	Speaking Activity 口语活动	Speaking Practice 口语练习
20:40 - 21:20	每日单词测试 /每周测试	
21:30 - 22:00	1、每三位学生对应一位专属老师，学生每天晚自习时间会收到老师的对于当日课程的详细反馈（专属反馈表格），稳步提升口语水平。 2、利用AI记述记录和对比学生第一天和4周后的口语变化水平对比视频，老师同时会给予分析指导，针对性提高口语水平。	

惩罚与奖励

惩罚——自主学习 (Self-Study)	• 对象：EB PRO 学生，成绩或出勤低于 80% • 时间：每周六 9:00–11:00 • 规则：签到 → 两小时独立学习 → 签退
奖励——学生表彰 (Student Recognition)	• 每期结束，评选 Top 3 学生 • Top 1：可挑选一位老师 • 所有获奖者将获得 荣誉证书

Daily Quiz 每日单词测试 / Weekly Quiz 每周测试

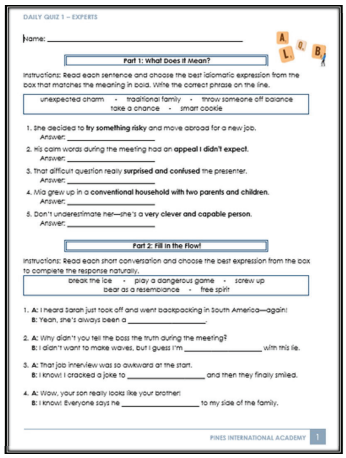

DAILY QUIZ 1 – EXPERTS

Name: _____

Part 1: What Does it Mean?

Instructions: Read each sentence and choose the best idiomatic expression from the box that matches the meaning in bold. Write the correct phrase on the line.

unexpected charm • traditional family • throw someone off balance
take a chance • smart cookie

1. She decided to **try something risky** and move abroad for a new job.
   Answer: _____
2. His calm words during the meeting had an **appeal I didn't expect**.
   Answer: _____
3. That difficult question really **surprised and confused** the presenter.
   Answer: _____
4. Mia grew up in a **conventional household with two parents and children**.
   Answer: _____
5. Don't underestimate her—she's a **very clever and capable person**.
   Answer: _____

Part 2: Fill in the Flow!

Instructions: Read each short conversation and choose the best expression from the box to complete the response naturally.

break the ice • play a dangerous game • screw up
bear as a resemblance • free spirit

1. A: I heard Sarah just took off and went backpacking in South America—again!
   B: Yeah, she's always been a _____.
2. A: Why didn't you tell the boss the truth during the meeting?
   B: I didn't want to make waves, but I guess I'm _____ with this lie.
3. A: That job interview was so awkward at the start.
   B: I know! I cracked a joke to _____ and then they finally smiled.
4. A: Wow, your son really looks like your brother.
   B: I know! Everyone says he _____ to my side of me family.

PINES INTERNATIONAL ACADEMY 1

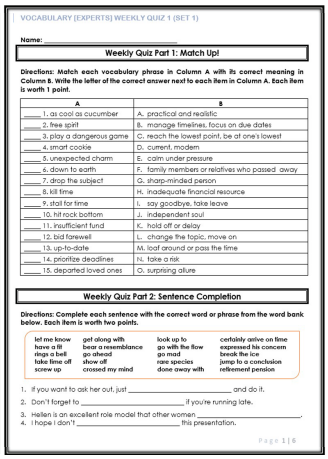

VOCABULARY (EXPERTS) WEEKLY QUIZ 1 (SET 1)

Name: _____

Weekly Quiz Part 1: Match Up!

Directions: Match each vocabulary phrase in Column A with its correct meaning in Column B. Write the letter of the correct answer next to each item in Column A. Each item is worth 1 point.

A	B
____1. as cool as cucumber	A. practical and realistic
____2. free spirit	B. manage timelines, focus on due dates
____3. play a dangerous game	C. reach the lowest point, be at one's lowest
____4. smart cookie	D. current, modern
____5. unexpected charm	E. calm under pressure
____6. down to earth	F. family members or relatives who passed away
____7. drop the subject	G. sharp-minded person
____8. kill time	H. inadequate financial resource
____9. stall for time	I. say goodbye, take leave
____10. hit rock bottom	J. independent soul
____11. insufficient fund	K. hold off or delay
____12. bid farewell	L. change the topic, move on
____13. up-to-date	M. loaf around or pass the time
____14. prioritize deadlines	N. take a risk
____15. departed loved ones	O. surprising allure

Weekly Quiz Part 2: Sentence Completion

Directions: Complete each sentence with the correct word or phrase from the word bank below. Each item is worth two points.

let me know	get along with	look up to	certainly arrive on time
have a fit	bear a resemblance	go with the flow	expressed his concern
rings a bell	go ahead	go mad	break the ice
take time off	show off	rare species	jump to a conclusion
screw up	crossed my mind	done away with	retirement pension

1. If you want to ask her out, just _____ and do it.
2. Don't forget to _____ if you're running late.
3. Hellen is an excellent role model that other women _____.
4. I hope I don't _____ this presentation.

Page 1 | 6

Class time Presentation

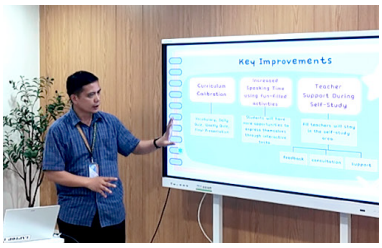

Initial and Final Interview

Consultation 咨询反馈

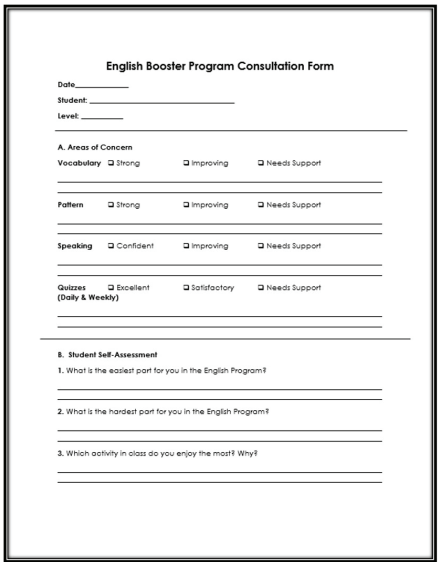

English Booster Program Consultation Form

Date_____

Student: _____

Level: _____

A. Areas of Concern

Vocabulary ☐ Strong ☐ Improving ☐ Needs Support

Pattern ☐ Strong ☐ Improving ☐ Needs Support

Speaking ☐ Confident ☐ Improving ☐ Needs Support

Quizzes (Daily & Weekly) ☐ Excellent ☐ Satisfactory ☐ Needs Support

B. Student Self-Assessment

1. What is the easiest part for you in the English Program?
2. What is the hardest part for you in the English Program?
3. Which activity in class do you enjoy the most? Why?

Score Sheet 专属反馈表格

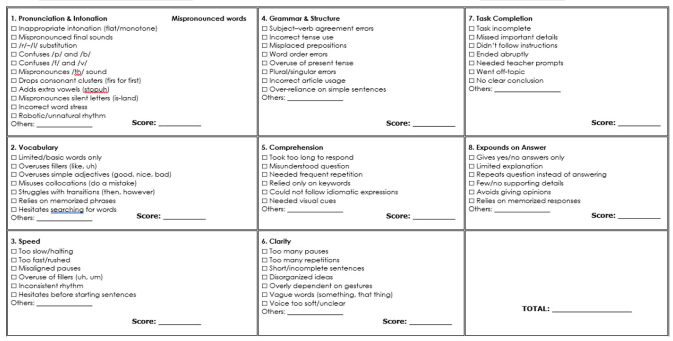

Student: _____ Date: _____

1. Pronunciation & Intonation
☐ Inappropriate intonation (flat/monotone)
☐ Mispronounced final sounds
☐ /r/–/l/ substitution
☐ Confuses /p/ and /b/
☐ Confuses /t/ and /v/
☐ Mispronounces /θ/ sound
☐ Drops consonant clusters (fas for fast)
☐ Adds extra vowels (stapub)
☐ Mispronounces silent letters (s-land)
☐ Incorrect word stress
☐ Robotic/unnatural rhythm
Others: _____
Mispronounced words
Score: _____

2. Vocabulary
☐ Limited/basic words only
☐ Overuses fillers (like, uh)
☐ Overuses simple adjectives (good, nice, bad)
☐ Misuses collocations (do a mistake)
☐ Struggles with transitions (then, however)
☐ Relies on memorized phrases
☐ Hesitates searching for words
Others: _____
Score: _____

3. Speed
☐ Too slow/halting
☐ Too fast/rushed
☐ Misaligned pauses
☐ Overuse of fillers (uh, um)
☐ Inconsistent rhythm
☐ Hesitates before starting sentences
Others: _____
Score: _____

4. Grammar & Structure
☐ Subject–verb agreement errors
☐ Incorrect tense use
☐ Misplaced prepositions
☐ Word order errors
☐ Overuse of present tense
☐ Plural/singular errors
☐ Incorrect article usage
☐ Over-reliance on simple sentences
Others: _____
Score: _____

5. Comprehension
☐ Took too long to respond
☐ Misunderstood question
☐ Needed frequent repetition
☐ Relied only on keywords
☐ Could not follow idiomatic expressions
☐ Needed visual cues
Others: _____
Score: _____

6. Clarity
☐ Too many pauses
☐ Too many repetitions
☐ Short/incomplete sentences
☐ Disorganized ideas
☐ Overly dependent on gestures
☐ Vague words (something, that thing)
☐ Voice too soft/unclear
Others: _____
Score: _____

7. Task Completion
☐ Task incomplete
☐ Missed important details
☐ Didn't follow instructions
☐ Ended abruptly
☐ Needed teacher prompts
☐ Went off-topic
☐ No clear conclusion
Others: _____
Score: _____

8. Expounds on Answer
☐ Gives yes/no answers only
☐ Limited explanation
☐ Repeats question instead of answering
☐ Few/no supporting details
☐ Avoids giving opinions
☐ Relies on memorized responses
Others: _____
Score: _____

TOTAL: _____

PINES 在线分级考试

分级测试时间与流程

在 Pines，我们致力于为每一位学生提供最佳的开始。因此，我们的分级测试流程已全面升级为 AI 驱动的在线系统，确保在课程开始前进行准确、高效的分班。学生完成测试后，会被分配到合适的班级，并在接下来的周一开始正式课程。

在线分级测试的目的

目标很简单：
评估你的英语水平，
以便将你分到最适合的班级，
让你快速成长和进步。

运作方式：智能 + 人工评估

我们的方法结合了
AI 技术与专业教师的洞察力：

- AI 技术：分析语法、流利度和连贯性。
- 教师评估：重点考察发音、口语清晰度和文化适切性。

这种双重系统确保每位学生都能被精准、自信地分班。

第一天的课程安排很简单，让你轻松开始。

时间	详情
07:20 - 08:00	早餐时间
07:50 - 08:10	到三楼前台报到（请携带护照）
08:10 - 8:50	校园参观 & 新生欢迎活动
8:50 - 09:50	1. 拍摄学生证照片 2. 购买教材
10:00 - 18:00	正式上课
13:00 - 17:00	*在课间休息时间： 1. 缴纳本地费用 2. 货币兑换（最高 $200）
17:40 - 18:20	晚餐时间
18:20 - 22:00	自由时间
22:00	点名

新生入学欢迎活动

主校区活动日历参考

PINES INTERNATIONAL ACADEMY
MARCH 2026
"Happiness is a performance we can all star in."
SUN
MON
TUE
WED
THU
FRI
SAT
SATURDAY ACTIVITY
1 IELTS Official Exam
2 DANCE CLASS
3
4 MPT at Main Campus
5 EB PRO Presentation
6 EB PRO / Option Graduation
7 IELTS Official Exam
8 IELTS Official Exam
9 Orientation I
IELTS Campus Placement Test
10 Main Campus Student Consultation
11 Recognition Day
IELTS Campus Student Consultation
12
13 Int'l Day of Happiness Event
14 IELTS Official Exam
15 IELTS Official Exam
16 DANCE CLASS
17
18 MPT at Main Campus
19
20 Eid al-Fitr
21 IELTS Official Exam
22 IELTS Official Exam
23 Orientation
IELTS Campus Placement Test
24 Main Campus Student Consultation
25 Recognition Day
IELTS Campus Student Consultation
26
27
28 IELTS Official Exam
29 IELTS Official Exam
30 DANCE CLASS
31
SOME PLACES WE MAY VISIT:
(TO BE ANNOUNCED)
SAN JUAN, LA UNION
HUNDRED ISLANDS
MT. ULAP
PLEASE GO TO THE FRONT DESK FOR HELP AND REGISTRATION.
IELTS OFFICIAL TEST EVENT GUIDE:
PAPER BASED REGULAR
COMPUTER BASED REGULAR
COMPUTER BASED UKVI
PAPER BASED UKVI
CALENDAR EVENT GUIDE:
MAIN CAMPUS MANDATORY PLACEMENT TEST
STUDENT AIRPORT PICK-UP
EB PRO / OPTION GRADUATION
RECOGNITION DAY
Volunteer Program Meeting
Volunteer Program Day
Eid al-Fitr: Subject to official moon sighting. Stay tuned for holiday confirmation & activities adjustment.

APRIL 2026
LET YOUR VOICE CARE FOR THE EARTH.
PINES INTERNATIONAL ACADEMY
SUNDAY
MONDAY
TUESDAY
WEDNESDAY
THURSDAY
FRIDAY
SATURDAY
30 DANCE CLASS
31 OPT/MPT AT MAIN CAMPUS
1 IELTS GUARANTEE MOCK TEST GRADUATION DANCE YOGA
2
3
4
5 PICK UP
6 HAPPY FIRST DAY! ORIENTATION IELTS CAMPUS PLACEMENT TEST
7 MAIN CAMPUS STUDENT CONSULTATION
8 RECOGNITION DANCE CLASS YOGA IELTS CAMPUS STUDENT CONSULTATION EASTER ACTIVITY
9
10 DANCE CLASS YOGA
11 IELTS PAPER BASED REGULAR IELTS
12 IELTS UKVI COMPUTER BASED UKVI COMPUTER BASED REGULAR
13 DANCE CLASS VOLUNTEER ACTIVITY REGISTRATION
14 VOLUNTEER ACTIVITY REGISTRATION
15 OPT/MPT AT MAIN CAMPUS VOLUNTEER ACTIVITY REGISTRATION DANCE YOGA
16 EB PRO PRESENTATION VOLUNTEER ACTIVITY
17 GRADUATION DANCE CLASS YOGA
18 IELTS GUARANTEE MOCK TEST
19 IELTS UKVI COMPUTER BASED UKVI COMPUTER BASED REGULAR PICK UP
20 HAPPY FIRST DAY! ORIENTATION IELTS CAMPUS PLACEMENT TEST
21 MAIN CAMPUS STUDENT CONSULTATION
22 RECOGNITION DANCE CLASS YOGA IELTS CAMPUS STUDENT CONSULTATION
23
24 EARTH DAY ACTIVITY DANCE CLASS YOGA
25 IELTS GUARANTEE MOCK TEST
26 IELTS UKVI COMPUTER BASED UKVI COMPUTER BASED REGULAR
27 DANCE CLASS
28
29 OPT/MPT AT MAIN CAMPUS DANCE CLASS YOGA
30 EB PRO PRESENTATION
SATURDAY ACTIVITY
SOME PLACES WE MAY VISIT:
(TO BE ANNOUNCED)
SAN JUAN, LA UNION
HUNDRED ISLANDS
MT. ULAP
PLEASE GO TO THE FRONT DESK FOR HELP AND REGISTRATION.
IELTS OFFICIAL TEST EVENT GUIDE:
PAPER BASED REGULAR
PAPER BASED UKVI
COMPUTER BASED REGULAR
COMPUTER BASED UKVI
CALENDAR EVENT GUIDE:
MAIN CAMPUS MANDATORY PLACEMENT TEST
STUDENT AIRPORT PICK-UP
EB PRO / OPTION GRADUATION
RECOGNITION DAY
PHILIPPINE HOLIDAY GUIDE:
MAUNDY THURSDAY, GOOD FRIDAY, BLACK SATURDAY, AND EASTER
DAY OF VALOR

Weekly Activities参考

San Juan, La Union

SCHEDULE

- The number of participants must be between 7 and 20. The trip will be canceled if there are fewer than 7 participants.
- Registration will be open from Tuesday at 2 PM to Wednesday at 2 PM.

8:40	Meeting Point: PIA Lobby
8:50	Departure to San Juan
12:00	Lunch
13:30 - 18:00	Free Time -Surfing is recommended
18:20	Departure to Pines Academy

COST ₱ 2,000

Van + Lunch (including a drink)

- Not included: surfing lesson fee (₱600), personal expenses
- Participants join at their own risk. Please follow all safety instructions.

FIRST COME, FIRST SERVE
SIGN-UP AT THE 3RD-FLOOR OFFICE

DEPARTURE: FRIDAY, 20 MAR 2026

Mt. Ulap

Hundred Islands

Volunteer Activity